

Existing : Site Plan scale 1:500

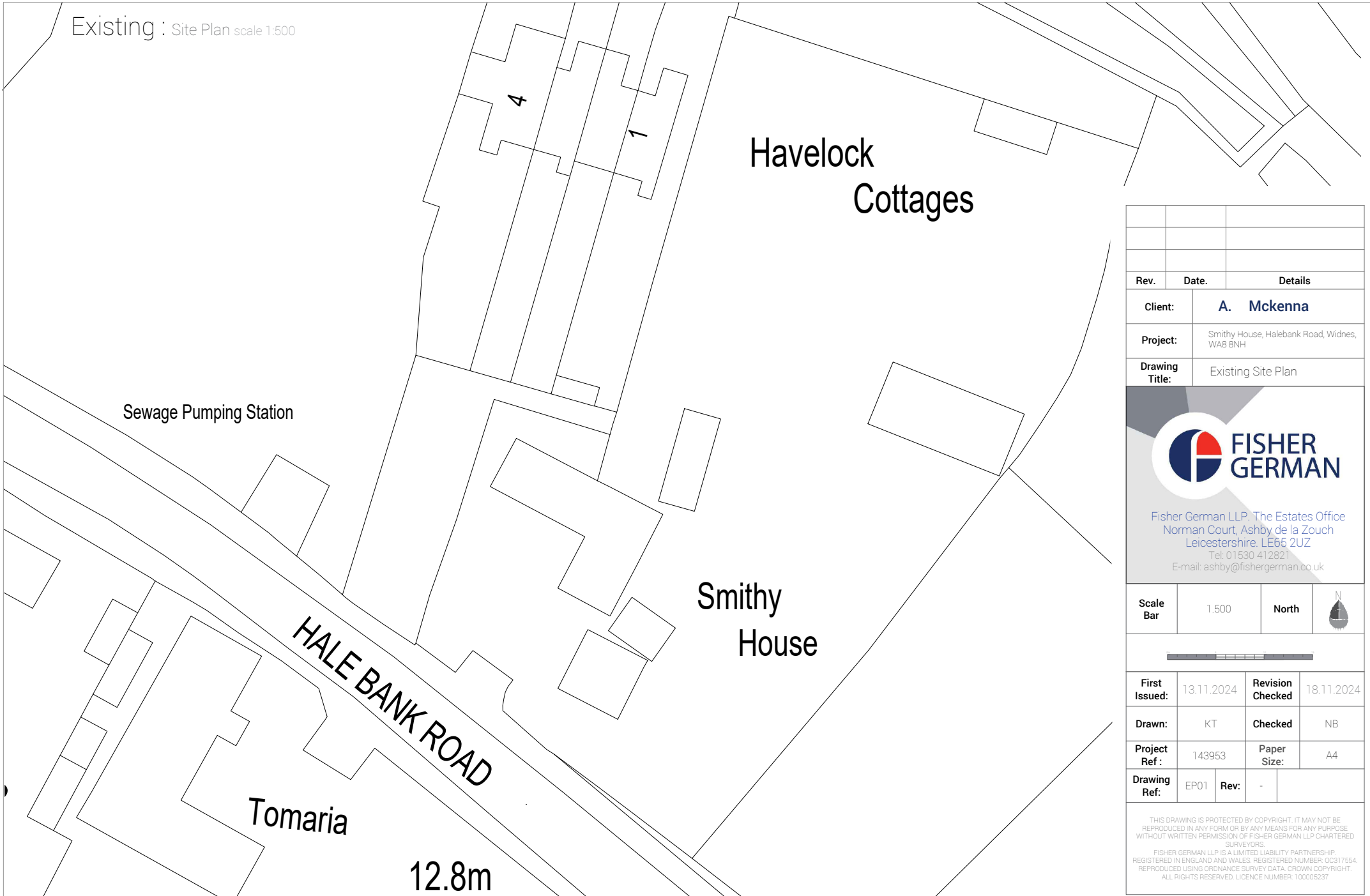

Rev.	Date.	Details

<b>Client:</b>	<b>A. Mckenna</b>
<b>Project:</b>	Smithy House, Halebank Road, Widnes, WAB 6NH
<b>Drawing Title:</b>	Existing Site Plan



**FISHER GERMAN**

Fisher German LLP. The Estates Office  
 Norman Court, Ashby de la Zouch  
 Leicestershire. LE66 2UZ  
 Tel: 01530 412821  
 E-mail: ashby@fishergerman.co.uk

<b>Scale Bar</b>	1.500	<b>North</b>	
------------------	-------	--------------	---



<b>First Issued:</b>	13.11.2024	<b>Revision Checked</b>	18.11.2024
<b>Drawn:</b>	KT	<b>Checked</b>	NB
<b>Project Ref :</b>	143953	<b>Paper Size:</b>	A4
<b>Drawing Ref:</b>	EP01	<b>Rev:</b>	-

THIS DRAWING IS PROTECTED BY COPYRIGHT. IT MAY NOT BE REPRODUCED IN ANY FORM OR BY ANY MEANS FOR ANY PURPOSE WITHOUT WRITTEN PERMISSION OF FISHER GERMAN LLP CHARTERED SURVEYORS.

FISHER GERMAN LLP IS A LIMITED LIABILITY PARTNERSHIP. REGISTERED IN ENGLAND AND WALES. REGISTERED NUMBER: 00317554. REPRODUCED USING ORDNANCE SURVEY DATA. CROWN COPYRIGHT. ALL RIGHTS RESERVED. LICENCE NUMBER: 100005237